Sonata I

Allegro

Jean-Baptiste Bréval (1753-1823)

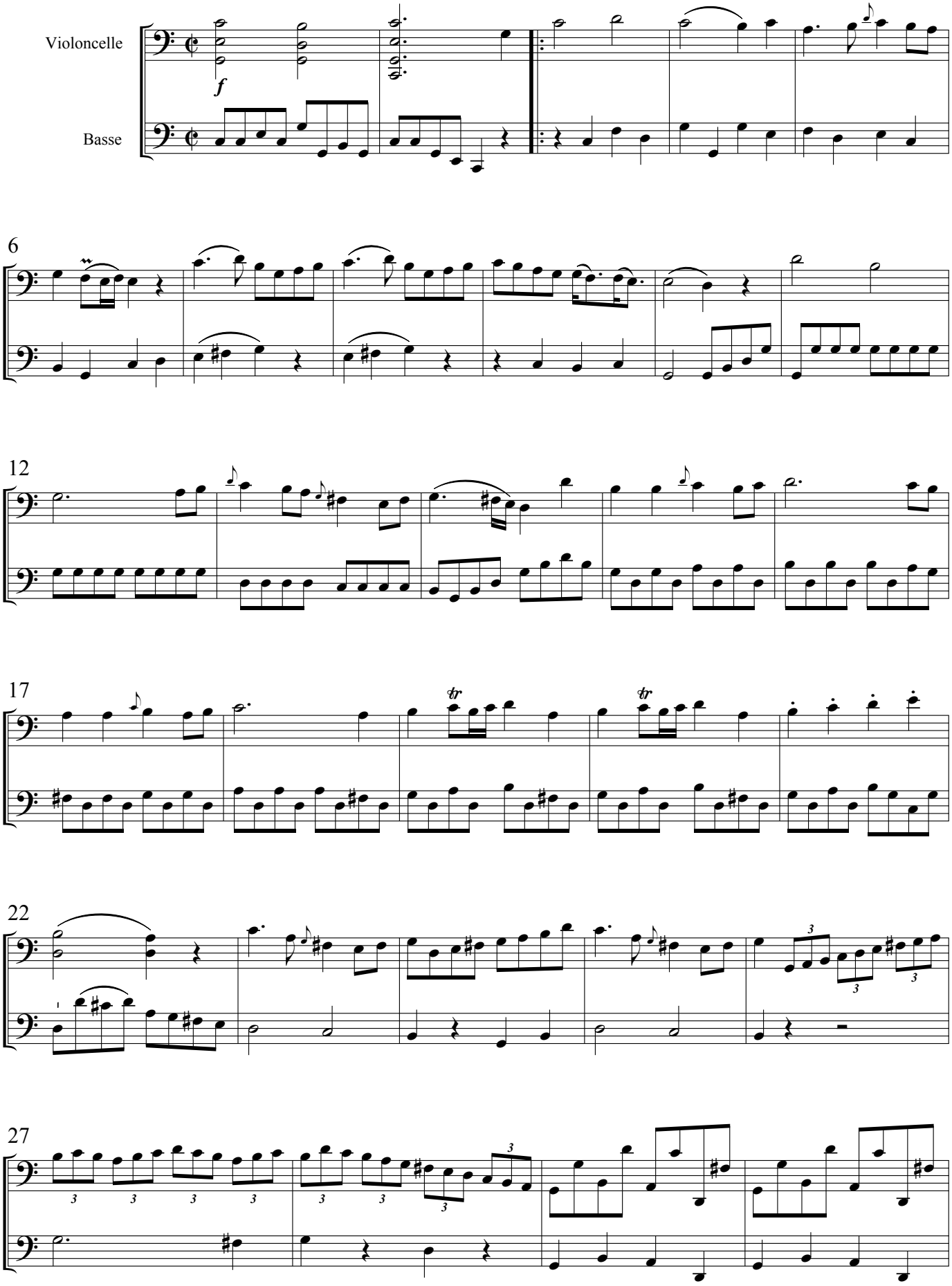

© 2010 Edition Güntersberg, Heidelberg