Sonata I

Allegro

Jean-Baptiste Bréval (1753–1823)

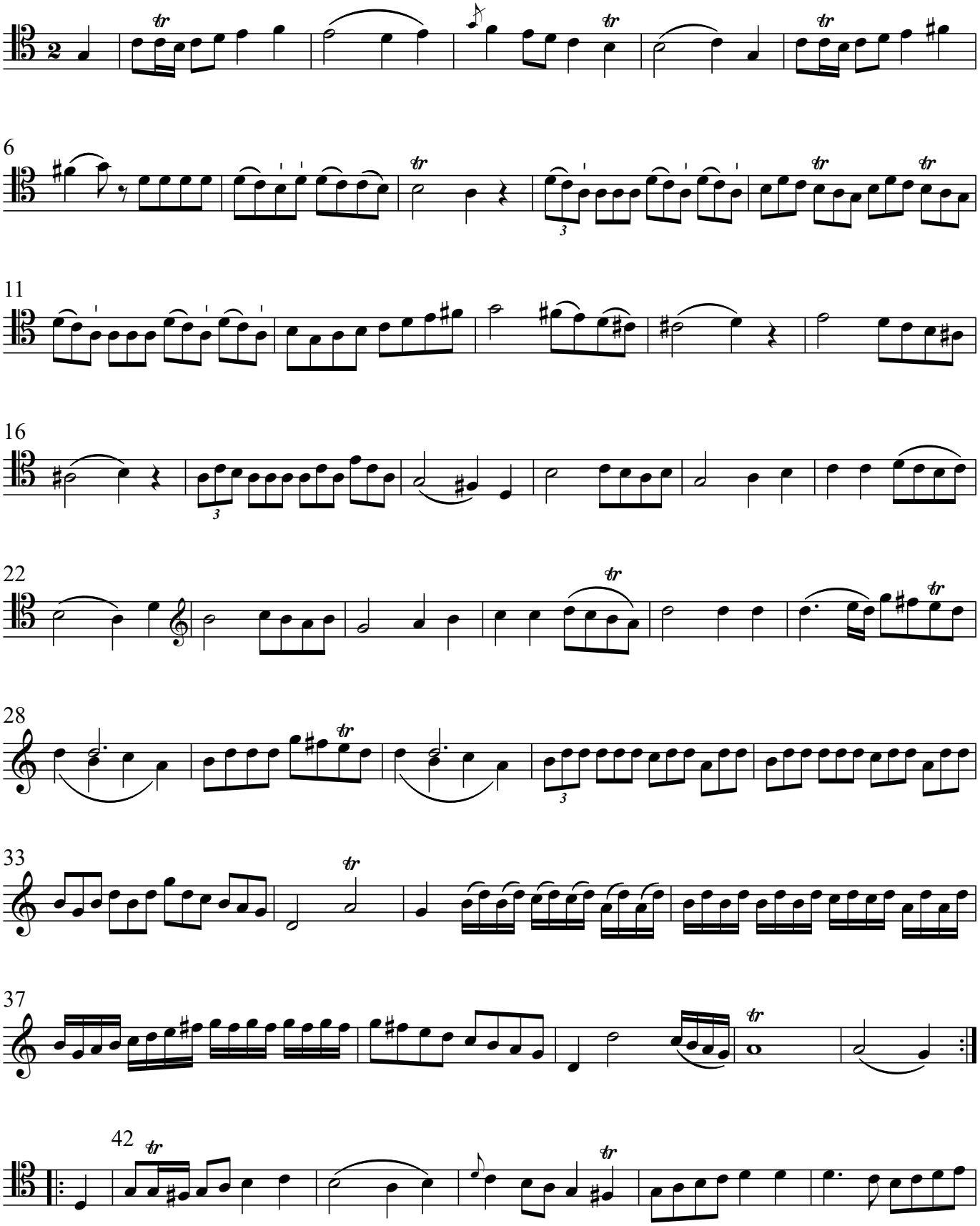

© 2026 Edition Güntersberg, Heidelberg